Hallowed be thy Name

Dave's Intro Melody

Iron Maiden
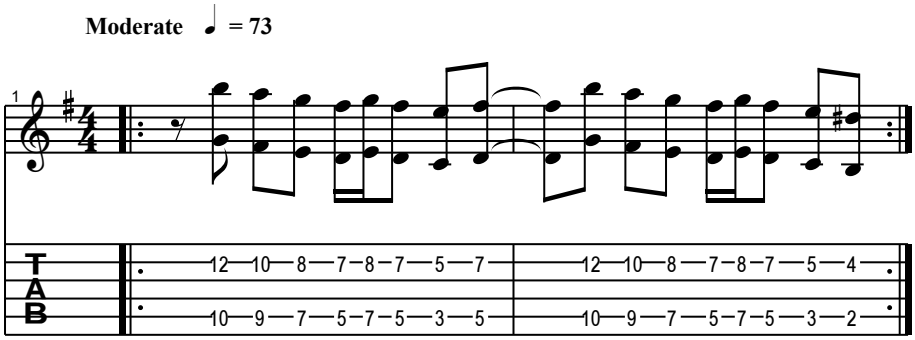
The Number of the Beast